

Customer _____ Tel _____
 Address _____ Mobile _____
 _____ Email _____
 Order _____ Quote _____ Date _____
 Project Name _____
 Project Location _____

| Window ID | Location | Dimension Type | Dimensions | Slat Options | Tilt Wand Options | Guide Wire Hold Down Options | Handle | Qty |
|-----------|----------|--|---|---|---|---|------------------|-----|
| | | Recess Blind If recess size is specified a 10mm deduction will be made to the width | Width (X) <hr/> Max 2400 mm [118 1/8"] Min 285 mm [11 1/4"] Drop (Y) <hr/> Max Weight 2.5Kg | Base Material: Wood: 25 mm Aluminium: 16 mm 25 mm Colour Code: _____ Contact manufacturer for slat options Custom Code: _____ | Position Left Right Length (mm) 150 300 1000 Custom: _____ | Dome Bottom Fix - Chrome Nickel Face Fix - Chrome Nickel Bottom Fix Flush Mounted Chrome Nickel Black Bottom Fix Low Profile Chrome | Chrome Nickel | |

Guide Wire Hold down options

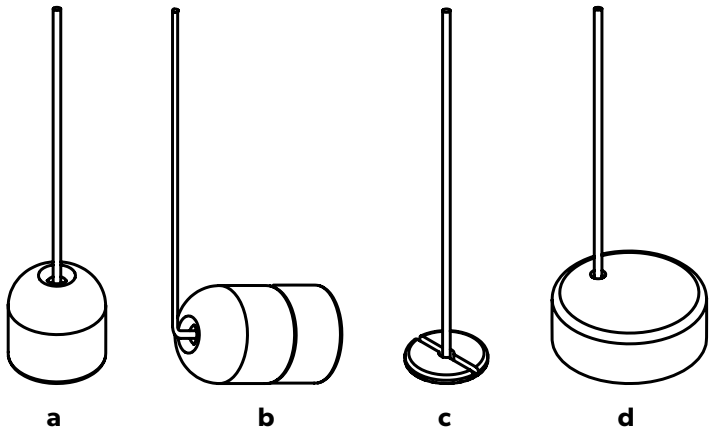

- a. Bottom Fix Dome:** Chrome or Brushed Nickel
- b. Face Fix Dome:** Chrome or Brushed Nickel (including extension piece).
- c. Bottom Fix Flush Mounted:** Chrome, Brushed Nickel or Black (not recommended for recessed blinds)
- d. Bottom Fix Low Profile:** Chrome

Handle

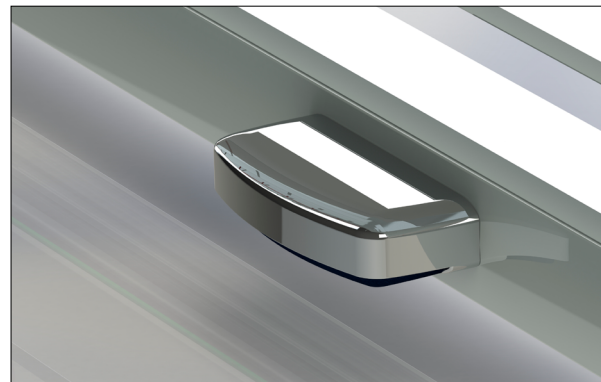

Chrome

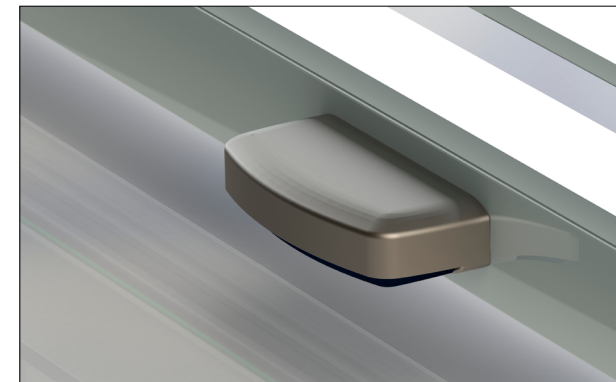

Nickel

